Lab IV

# The Switch and Break Statment in C++


Safi Ullah

Electrical Ai

Semester 2nd

Section B

Reg No: BF25NWELE0687

## Learning objectives

***The objectives of this lab session are:***

1. ***To understand and implement the switch statement in C++.***
2. ***To apply the break statement to control program execution.***
3. ***To use the continue statement inside loops.***
4. ***To differentiate between break and continue statements.***
5. ***To develop simple menu-driven programs using switch-case.***

# Theory:

### Switch Statement

The switch statement is a multi-way selection control structure used to execute one block of code among multiple alternatives based on the value of a single expression.

It is commonly used as an alternative to multiple if-else statements when checking a single variable against different constant values. **General Syntax:**

```
switch(expression)
{
 case constant1:
statements;
 break;

case constant2:
statements;
break;

default:
statements;
}
```

## • Important Rules of Switch Statement

**For correct implementation, the following rules must be followed:**

1. The switch expression must evaluate to:
   - int
   - char

- Enumeration type
  (Floating-point types like float or double are not allowed.)

2. Case values must be:
   - Constant expressions.
   - Unique (no duplicate case values allowed).
3. The default case is optional but recommended for safe programming.
4. If break is not used, execution continues into the next case (this is called fall-through behavior).

## What is break statement?

The **continue** statement is used inside loops. Whenever a continue statement is encountered inside a loop, control directly jumps to the beginning of the loop for next iteration, skipping the execution of statements inside loop's body for the current iteration.

The **break statement** is used in following two scenarios:

- Use break statement to come out of the loop instantly. Whenever a break statement is encountered inside a loop, the control directly comes out of loop terminating it. It is used along with if statement, whenever used inside loop (see the example below) so that it occurs only for a particular condition.
- It is used in switch case control structure after the case blocks. Generally, all cases in switch case are followed by a break statement to avoid the subsequent cases (see the example below) execution. Whenever it is encountered in switch-case block, the control comes out of the switchcase body.

**Why Break is Important?**

Without break, the program continues executing the next cases even if they do not match. This may lead to incorrect results.

## Flow chart of break statement:

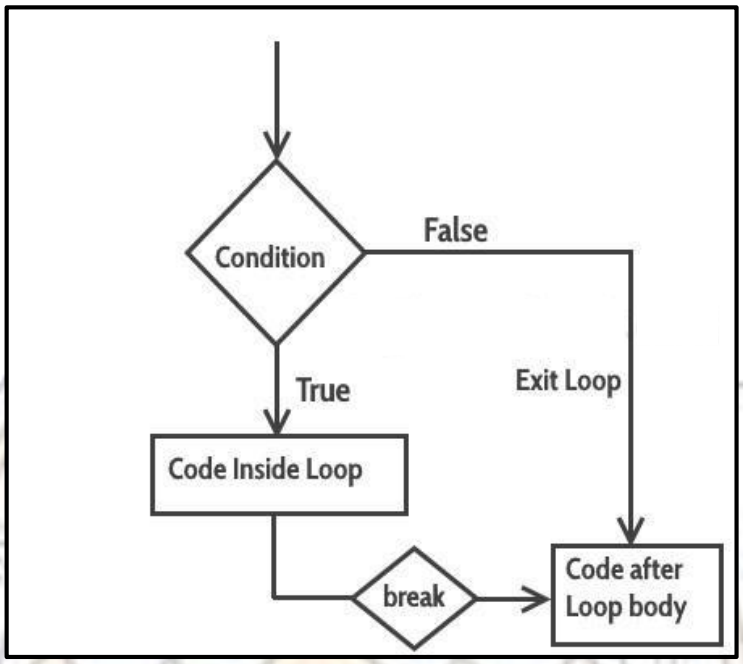


## Example: break statement in Switch Case.

```
#include <iostream> using
namespace std;
int main(){
int num=2;
 switch (num)
{
case 1:
cout<<"Case 1 "<<endl;
break;
case 2: cout<<"Case 2 "<<endl;
break;
case 3: cout<<"Case 3 "<<endl;
break;
default:
cout<<"Default "<<endl;
  }
cout<<"Hey, I'm out of the switch case";
return 0;
}
```

**Output:**

```
Case 2
Hey, I'm out of the switch case
```

- In this example, we have break statement after each Case block, this is because if we don't have it then the subsequent case block would also execute.

  - The output of the same program without break would be:

```
Case 2
Case 3
Default
Hey, I'm out of the switch case
```

**Example:** Use of break statement in a while loop.

```
#include <iostream>
using namespace std;
int main () {
int var;
for (var =200;
var>=10; var --) {
cout<<"var:
"<<var<<endl;
if (var==197) {
break;
    }
  }
cout<<"Hey, I'm out
of the loop";
return 0;
}
```

## What is continue statement?

The **continue** statement is used inside loops. Whenever a continue statement is encountered inside a loop, control directly jumps to the beginning of the loop for next iteration, skipping the execution of statements inside loop's body for the current iteration.

## Flow chart of continue statement:

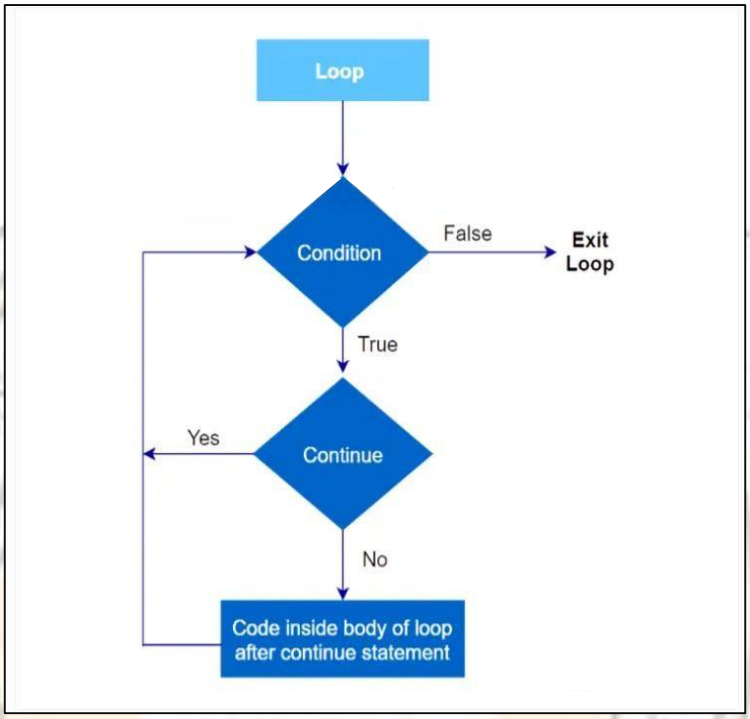


- **Example of continue statement with for loop in C++**

```
#include <iostream> using
namespace std;
int main ()
{
        for (int i = 1; i <= 10; i++)
         {
                if (i == 5)
                {
                continue;
                }
                cout << i << endl;
         }
 return 0;
}
```

- This C++ program iterates 10 times using a for loop.
- The continue statement is encountered when i=5. So, it skips the remainder of the loop's body for that iteration.
- As a result, it only prints the numbers 1-4 and 6-10, skipping 5.

**Output:**

```
1
2
3
4
6
7
8
9
10
```

| Comparison of Break and Continue Statements in C++ | | |
|---|---|---|
| **Parameters** | **break statement in C ++** | **continue statement in C++** |
| **Purpose** | Exits the current loop | Skips the current iteration |
| **Applicability** | Used within loops (**for, while, do-while**) | Used within loops (**for, while, do-while**) |
| **Effect** | Terminates the loop prematurely and continues with the next statement after the loop | Immediately moves to the next iteration of the loop, skipping the remaining code in the current iteration |
| **Loop Control** | Affects the entire loop | Affects only the current iteration of the loop |
| **Typical Use Cases** | When a specific condition is met, and you want to exit the loop | When you want to skip the current iteration of the loop based on a certain condition and continue with the next iteration |

## Exercise:

1. Demonstrate continue statement with do...while loop in C++

## Input:

```
#include <iostream> using
namespace std;
int main () {
int num = 1;
do {
if (num % 2 == 0) {
 num++;          continue;
      }
cout << num << " ";
num++;
    } while (num <= 10);
 cout << endl;
return 0;
}
```

## Output:

```
1 3 5 7 9
```

2. Demonstrate break statement with while loop in C++

## Input:

```
#include <iostream> using
namespace std;
int main() {
int num = 1;
while (num <= 10) {
if (num == 6) {
break; }
cout << num << " ";
num++;
   }
cout << endl;
return 0;
}
```

✞ **Output:**

```
1 2 3 4 5
```

# Lab Tasks

- **Task 1:**
- **Write a C++ program that takes an input of a day's number and uses a switch statement to output**
- **the corresponding day's name. Here's how the program will proceed:**
- The program prompts the user to enter the day's number.
- The user enters a number between 1 and 7, where 1 is Monday and 7 is Sunday. The program uses a switch statement to check which day was entered. Depending on the entered number, the corresponding day's name is outputted using the cout statement

# Task 1: Day's Name Using Switch Statement

Problem Statement

- The program prompts the user to enter a number (1–7) representing a day of the week.
- Outputs the corresponding day name using a **switch statement**.
- Uses **break** to prevent fall-through.

```
#include <iostream>                    // This library is used for input and output (cin, cout)
using namespace std;                   // Allows us to use standard functions without writing std::

int main() {
int day;                               // Variable to store the day number entered by the user
 cout << "Enter a day number (1-7): ";  // Ask the user to enter a number from 1 to
 cin >> day;                           // Take input from the user
switch(day) {                          // Switch statement to check the value of 'day'
    case 1:                            // If user enters 1
      cout << "Monday";
      break;                           // Exit switch
    case 2:                            // If user enters 2
      cout << "Tuesday";
      break;
```

```
    case 3:                         // If user enters 3
      cout << "Wednesday";
      break;
    case 4:                         // If user enters 4
      cout << "Thursday";
      break;
    case 5:                         // If user enters 5
      cout << "Friday";
      break;
    case 6:                         // If user enters 6
      cout << "Saturday";
      break;
    case 7:                         // If user enters 7
      cout << "Sunday";
      break;
    default:                        // If input is not between 1 and 7
      cout << "Invalid input";
  }
  return 0;                         // Indicates successful program execution
}
```

**Explanation**

- The user inputs a number 1–7.
- The switch statement checks which case matches.
- Each case prints the corresponding day and ends with **break** to prevent executing subsequent cases.
- The **default case** handles invalid input outside 1–7.

---

# Task 2: Grade Evaluation Using Switch Statement

## Problem Statement

- Input a **character grade** (A, B, C, D, F).
- Output the corresponding evaluation:

| Grade | Result |
|---|---|
| **A** | Excellent |
| **B** | Very Good |
| **C** | Good |
| **D** | Pass |
| **F** | Fail |

- Display **"Invalid Grade"** for any other character.

## Program

```
#include <iostream>                 // Library for input and output (cin, cout)
using namespace std;                // Allows use of standard names without
                                       std:: prefix

int main() {
    char grade;                     // Variable to store the grade entered by
                                       the user
    cout << "Enter your grade (A-F): ";
    cin >> grade;                   // Take grade input from user

    switch(grade) {                 // Switch statement to check the value of
                                       'grade'
        case 'A':                   // If grade is A
            cout << "Excellent";
            break;
        case 'B':                   // If grade is B
            cout << "Very Good";
            break;
        case 'C':                   // If grade is C
            cout << "Good";
            break;
        case 'D':                   // If grade is D
            cout << "Pass";
            break;
        case 'F':                   // If grade is E
            cout << "Fail";
            break;
        default:                    // If input is not A, B, C, D, or F
            cout << "Invalid Grade"; }

    return 0;}                      // End of program (successful execution)
```

### Explanation

- Switch evaluates the **grade character**.
- Each case outputs the evaluation for the corresponding grade.
- **break** prevents execution of other cases.
- **default** handles invalid grades.

---

# Task 3: Unit Conversion Menu Using Switch Statement

### Problem Statement

- Display a menu of conversions:
  1 → Kilometers to Meters
  2 → Meters to Centimeters
  3 → Kilograms to Grams
  4 → Celsius to Fahrenheit
- Take user choice and input value.
- Perform the conversion and display result.
- Show **"Invalid choice"** if input is wrong.

### Program

```
#include <iostream>                    // Library for input and output (cin,
                                          cout)
using namespace std;                   // Allows use of standard names without
                                          std:: prefix

int main() {
    int choice;                        // Variable to store user's menu choice
    float value;                       // Variable to store the value for
                                          conversion
    // Display conversion menu to the user
    cout << "Conversion Menu:\n";
    cout << "1 -> Kilometers to Meters\n";
    cout << "2 -> Meters to Centimeters\n";
    cout << "3 -> Kilograms to Grams\n";
    cout << "4 -> Celsius to Fahrenheit\n";


    // Ask user to select an option
    cout << "Enter your choice (1-4): ";
    cin >> choice;
```

```
    // Switch statement to perform conversion based on user choice
    switch(choice) {
        case 1:             // Option 1: Kilometers to Meters
            cout << "Enter kilometers: ";
            cin >> value;  // Input value in kilometers

            cout << value << " km = " << value * 1000 << " meters";
                            // Convert and display
            break;
        case 2:              // Option 2: Meters to Centimeters
            cout << "Enter meters: ";
            cin >> value;   // Input value in meters

            cout << value << " m = " << value * 100 << " cm";
                             // Convert and display
            break;
        case 3:
            cout << "Enter kilograms: ";
            cin >> value;
            cout << value << " kg = " << value * 1000 << " grams";
            break;
        case 4:              // Option 3: Kilograms to Grams
            cout << "Enter Celsius: ";
            cin >> value;   // Input value in kilograms

            cout << value << "°C = " << (value * 9/5) + 32 << "°F";
                             // Convert and display
            break;
        default:             // If user enters a number other than 1-4
            cout << "Invalid choice";
    }

    return 0                 // End of program (successful
                                execution)
}
```

Explanation

- Menu is displayed using **cout**.
- User enters **choice (1–4)**.
- Switch evaluates choice and performs the corresponding conversion.
- **break** prevents executing other cases.
- **default** handles invalid choices.

Conversions implemented:

- 1 km = 1000 m
- 1 m = 100 cm
- 1 kg = 1000 g
- Celsius → Fahrenheit: F=C×9/5+32F = C × 9/5 + 32F=C×9/5+32

---